

#16,402



2000 I-30 E - Greenville, TX 75402  
(903) 455-1715

Thursday, September 10, 2020

Office of County Commissioners  
PO BOX 1097  
Greenville TX 75403

Farmers Electric Cooperative Member: LARRY MITCHELL  
Service Order Number: 2020091720

Greetings:

Farmers Electric Cooperative, Inc. is requesting permission to construct electrical power distribution facilities which will cross County Road 2164 which is located 724 ft north of I-30 in Hunt County, Texas.

Site location map and construction sketches are enclosed. The construction sketch details the proposed work. All road crossings will have a minimum vertical clearance of 22 feet.

If you have any questions, please contact me at any time.

Sincerely,

*Joshua Eden*

Project Coordinator  
jeden@farmerselectric.coop  
Phone 903-268-6873

Submitted by Brandon Darrow  
bdarrow@farmerselectric.coop  
Field Engineering Coordinator

Enclosures

FILED FOR RECORD  
at 12:11 o'clock P M  
SEP 22 2020  
JENNIFER LINDENZWEIG  
County Clerk, Hunt County, TX  
By *Jennifer Lindenzweig*

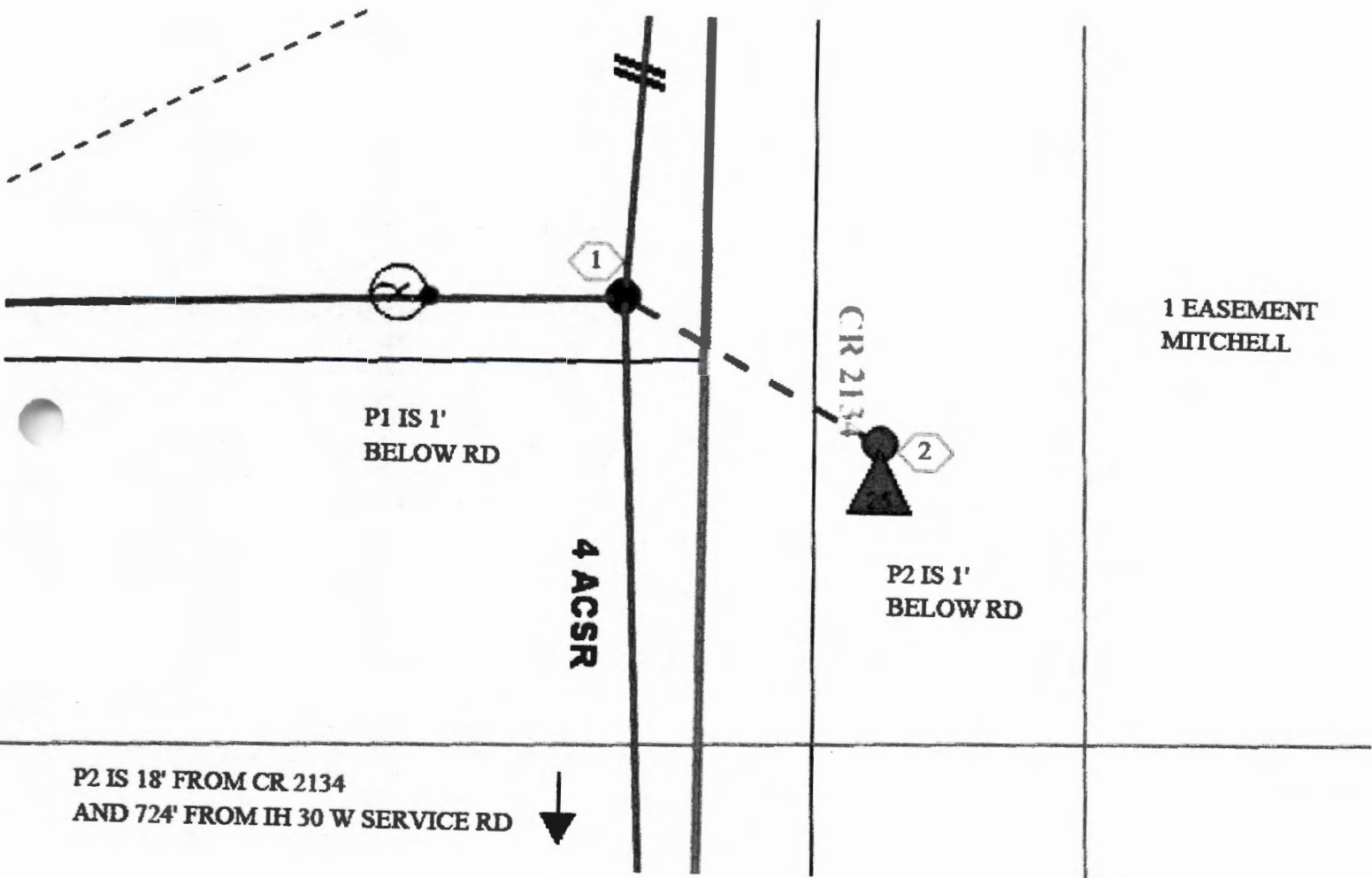

P1 IS 1'  
BELOW RD

4 ACSR

CR 2134

P2 IS 1'  
BELOW RD

1 EASEMENT  
MITCHELL

P2 IS 18' FROM CR 2134  
AND 724' FROM IH 30 W SERVICE RD



